

State of South Carolina

County of GREENVILLE

FILED  
GREENVILLE S.C.

MAR 17 3 52 PM 1959

OLLIE F. WORTH  
R.M.C.

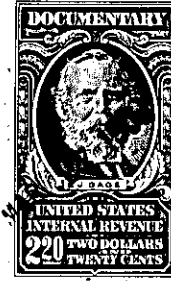
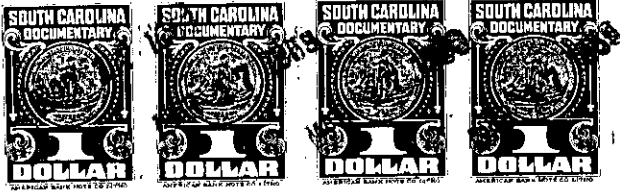

KNOW ALL MEN BY THESE PRESENTS That **L. A. MOSELEY, INC.**  
a corporation chartered under the laws of the State of **South Carolina**  
and having its principal place of business at **Greenville**  
in the State of **South Carolina**, and **P.D.TANKERSLEY**, for and in consideration of the  
sum of

**One Thousand Seven Hundred and no/100** - - - - - dollars.

to it in hand duly paid at and before the sealing and delivery of these presents by the grantee(s) hereinafter named, (the receipt whereof is hereby acknowledged), has granted, bargained, sold and released, and by these presents does grant, bargain, sell and release unto **JOHN L. RAST, SR., his heirs and assigns, forever:**

**ALL** that lot of land situate, lying and being on the North side of **Forestdale Drive**, near the City of **Greenville**, in **Greenville County**, **South Carolina**, shown as **Lot 22** on plat of **Forestdale Heights**, made by **R.K.Campbell**, Surveyor, **December 1956**, revised **November 1958**, recorded in the **RMC Office for Greenville County, S.C.** in **Plat Book KK**, page **199**, and having according to said plat the following metes and bounds, to-wit:

**BEGINNING** at an iron pin on the North side of **Forestdale Drive** at joint front corner of **Lots 21 and 22** and running thence along the line of **Lot 22**, **N. 4-31 E.**, **200 feet** to an iron pin; thence **S. 85-29 E.**, **70 feet** to an iron pin; thence along the line of **Lot 23**, **S. 4-31 W.**, **200 feet** to an iron pin on the North side of **Forestdale Drive**; thence along the North side of **Forestdale Drive**, **N. 85-29 W.**, **70 feet** to the beginning corner.

**GRANTEE** to pay 1959 taxes.

**FOR** restrictions applicable to this property, see **Deed Book 606**, page **58**, **RMC Office for Greenville County, S.C.**

*P16, 2-1-56*